

PLAT OF SURVEY

RSV

ENGINEERING, INC.

Engineers • Land Surveyors • Environmental Scientists
801 MAIN STREET MUKWONAGO, WISCONSIN 53149 (262)363-2004

FOR: PATRICK J. HUDEC

DATE: 02/12/2004

DESCRIPTION: BEING LOT 4 OF CERTIFIED SURVEY MAP #211 LOCATED IN PART OF THE SW¹/₄ OF SECTION 18, TOWN 4 NORTH, RANGE 18 EAST, AND IN PART OF THE SE¹/₄ OF SECTION 13, TOWN 4 NORTH, RANGE 17 EAST, WALWORTH COUNTY, WISCONSIN.

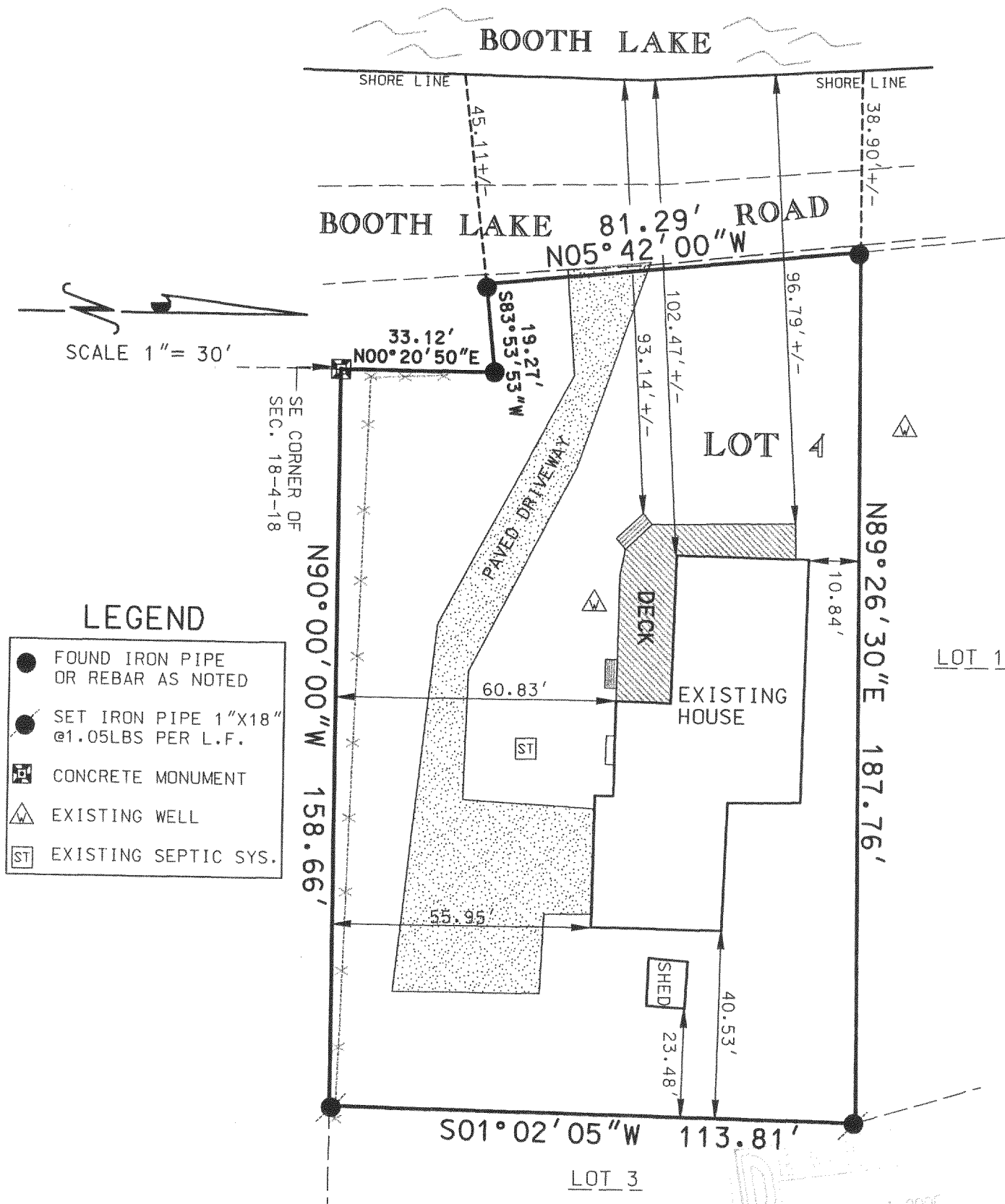

I PAUL H. VAN HENKELUM R.L.S. # 1931 HEREBY CERTIFY THAT THIS SURVEY WAS MADE IN ACCORDANCE WITH THE MINIMUM STANDARDS FOR PROPERTY SURVEYS (CHAPTER A-E7) STATE OF WISCONSIN AND HAS BEEN PREPARED UNDER MY DIRECTION AND CONTROL AND IS CORRECT TO THE BEST OF MY KNOWLEDGE AND BELIEF.

Paul H. Van Henkelum
PAUL H. VAN HENKELUM, R.L.S. # 1931
RSV#

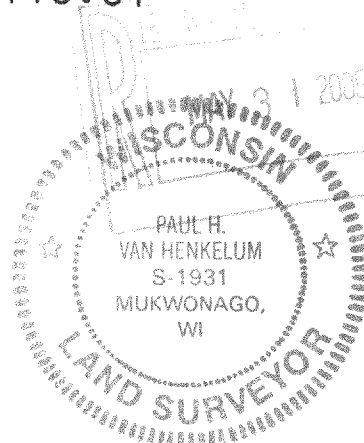

LA 21100004A

417-767